

**NOTES**

1. THIS DRAWING IS TO BE READ IN CONJUNCTION WITH ALL ENGINEERS & ARCHITECTS DRAWINGS FIGURED DIMENSIONS ONLY (NOT SCALING) TO BE USED. WHERE A CONFLICT OF INFORMATION EXISTS OR IF IN ANY DOUBT - ASK.
2. CONSULTANTS TO BE INFORMED IMMEDIATELY OF ANY DISCREPANCIES BEFORE WORK PROCEEDS.

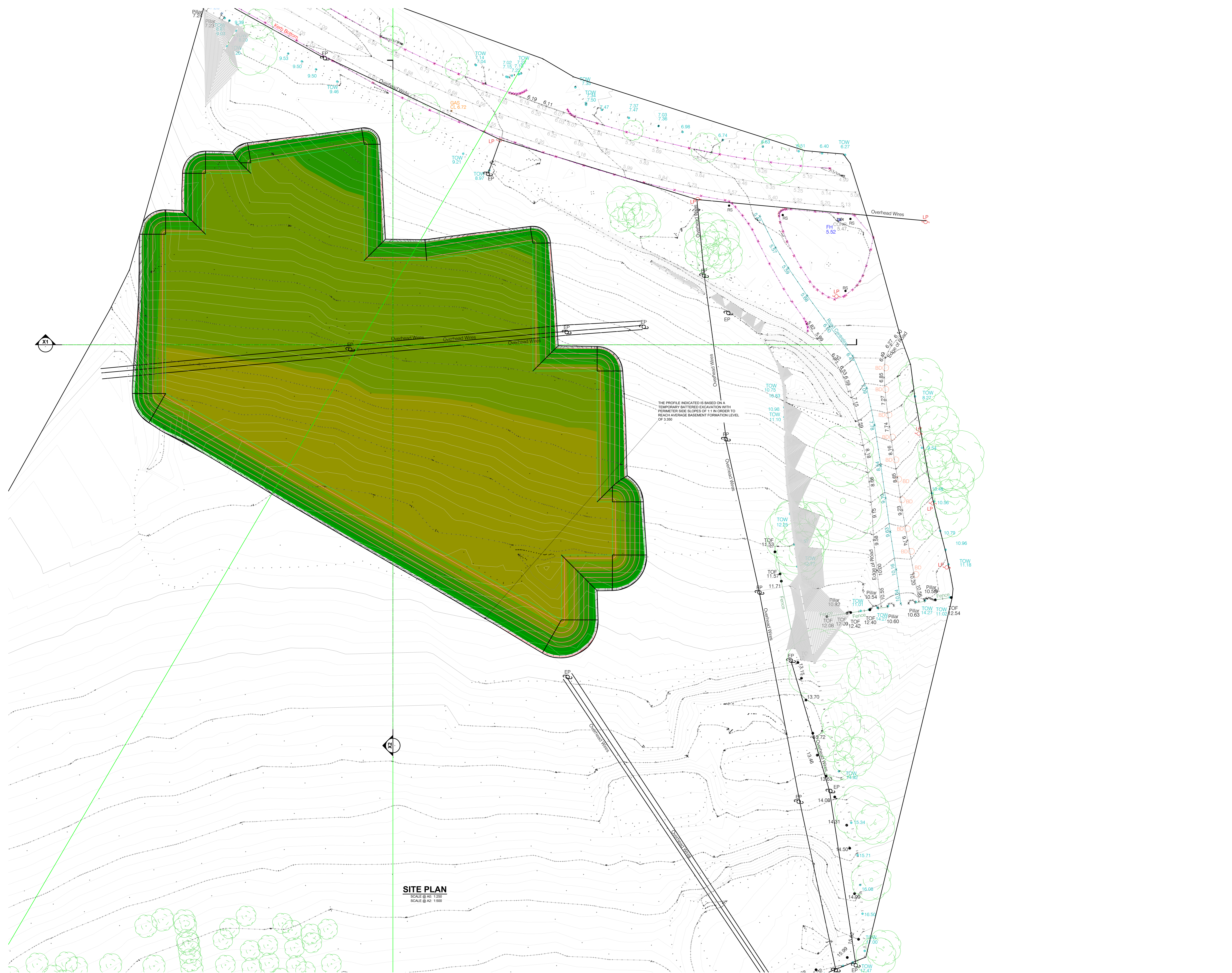

**SITE PLAN**  
SCALE @ A2: 1:250  
SCALE @ A3: 1:500

P3	20.05.21	ISSUED FOR SMD APPLICATION	1:250	0%
P2	19.04.21	ISSUED FOR APPLICATION	1:250	0%
P1	15.04.21	ISSUED FOR COMMENT	1:250	0%
ISSUE	DATE	DESCRIPTION	SCALE	PERCENT
<b>DRAWING STAGE: PLANNING</b>				
<b>BM</b> <small>Dublin Office: Sandwell House, 33-34 Lower Sandwell Street, Dublin 2, Ireland. Tel: 01 472 2300 Fax: 01 472 2164</small> <small>London Office: 12 Mill Street, London SE1 2AY, United Kingdom. Tel: (0204) 084 5413 2722</small> <small>Consulting Engineers, Civil, Structural, Project Management &amp; -mail, Intelligence &amp; Web, www.bm.co.uk</small>				
CLIENT: <b>GL PRS HOLDCO LIMITED</b>				
PROJECT TITLE: <b>DEVELOPMENT AT HOWTH ROAD</b>			BM PROJECT No: <b>19196</b>	
MODEL REFERENCE			MODEL REV.	SUITABILITY
DRAWING TITLE: <b>BASEMENT EXCAVATION ANALYSIS</b>				
DRAWING No: <b>HOW-BMD-00-ZZ-DR-C-1051</b>				ISSUE: <b>P3</b>